Promoting democratic coexistence in Early Childhood

Evelyn Adriana Calero
OMEP El Salvador

OMEP

Contextualization

- High risk and empoverished childhood: families in disfavored contexts and violent environment that result in learning problems
- Vision of local school: academic learning vs. emotional insights

Description of the project

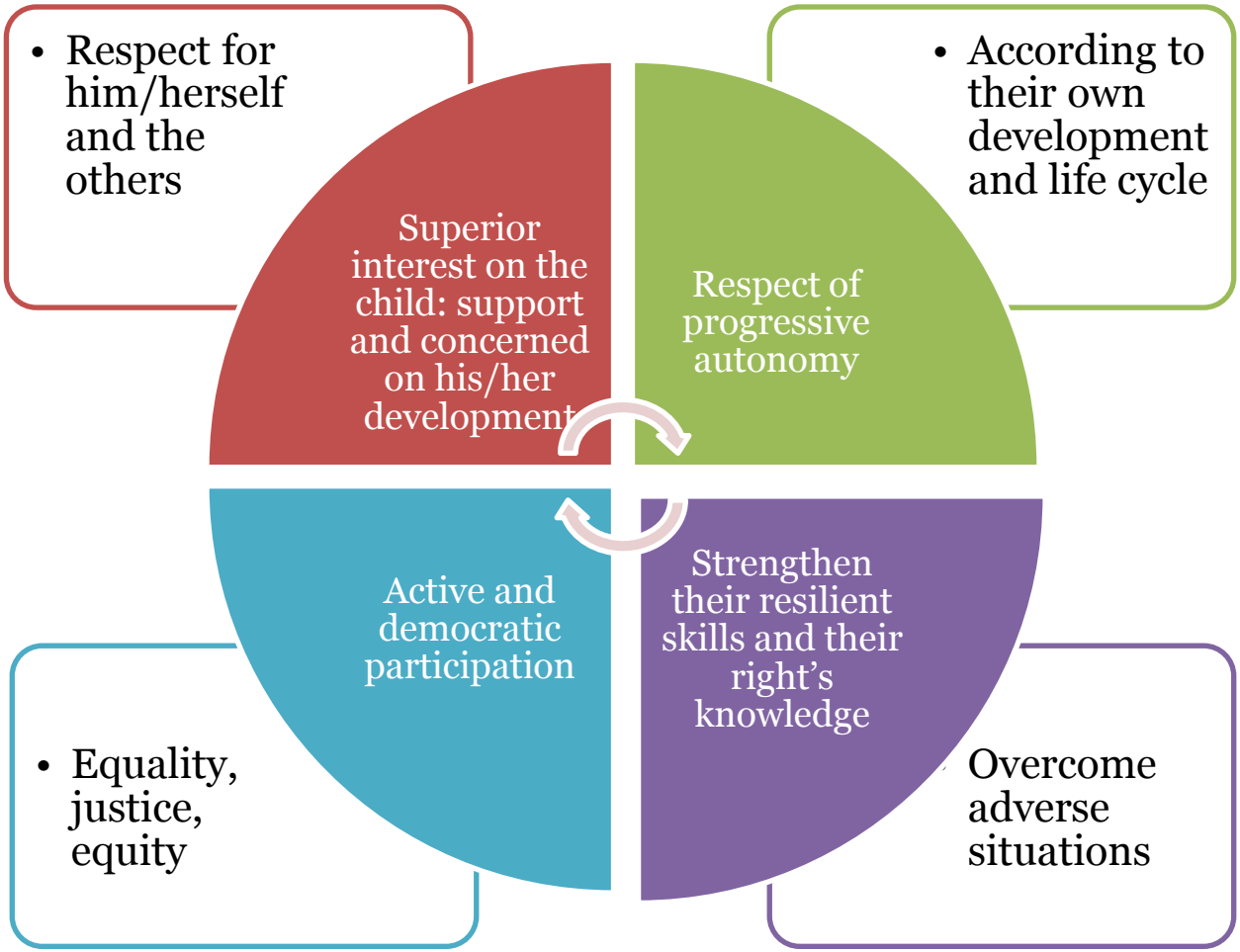

Methodology

- Greeting
- Explanation of the game and its rules
- Practice of distension games
- Practice of cooperative games
- Witness the children’s games
- Group relaxation
- Game of fingers
- Farewell

Greeting

Explanation of the game and its rules

Practice of distension games

Practice of cooperative games

Witness of children's games

Group relaxation

Game of fingers

Resources

Transmit experiences from nature (through the senses: touch, smell, sight) they may explore textures, smells and shapes.

Pelikan

Facilitator’s role

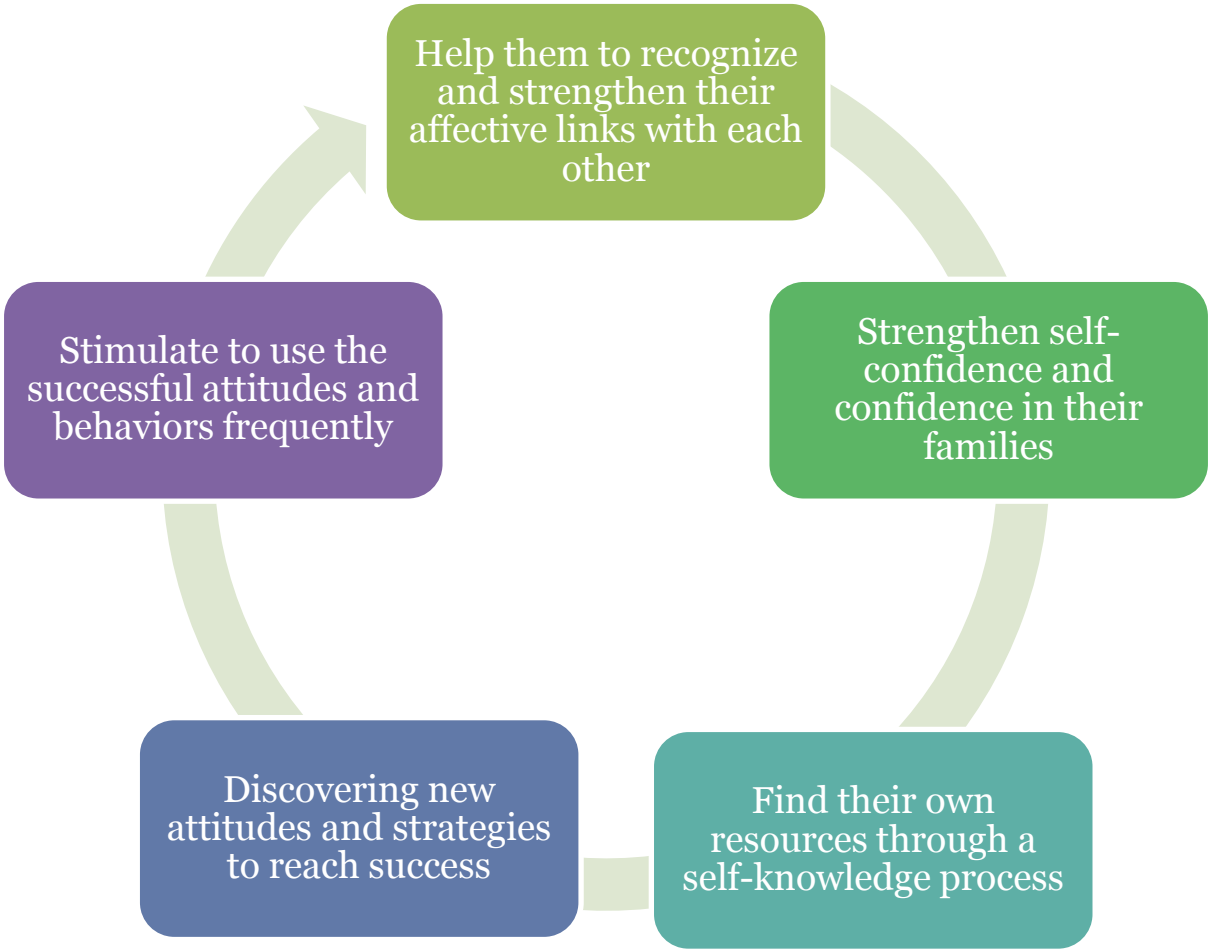

Benefits and results of playing

- Motor
- Physical
- Cognitive
- Affective
- Psychological
- Sociological
- Linguistic

Video